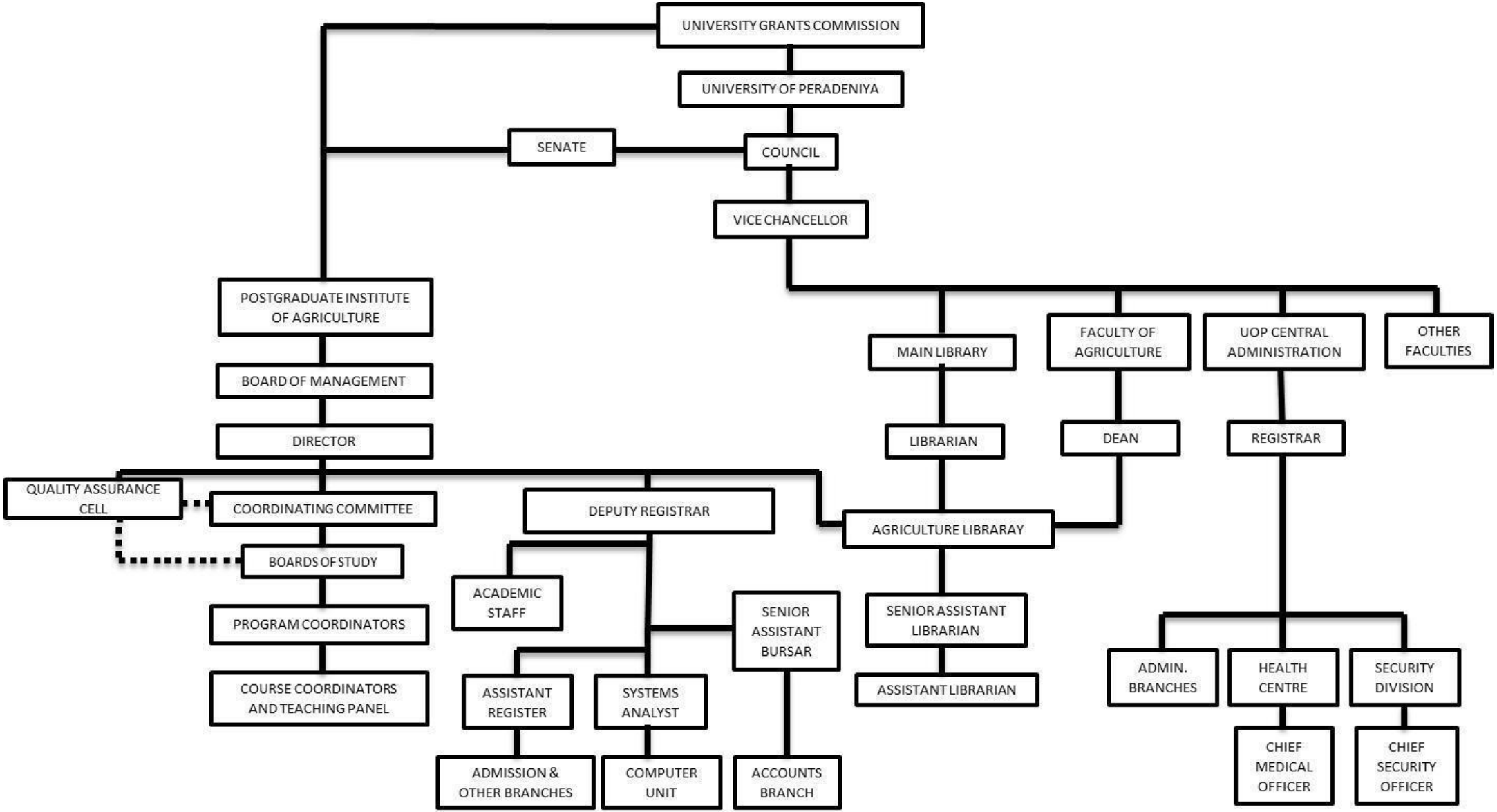ORGANIZATIONAL STRUCTURE OF PGIA